LEED for Commercial Interiors (LEED-CI)

HÅG H05 gives 5 (or 6) LEED points

Contribution to green building projects.

LEED for Commercial Interiors offers building owners, tenants, designer and contractors a guideline for creating more efficient, healthier interior spaces that promote comfort and productivity. Points are distributed across 5 major credit categories, where 2 of the categories are relevant for HÅG as manufacturer.

HÅG H05 contributes to green building projects as follow:

Materials and Resources (MR)

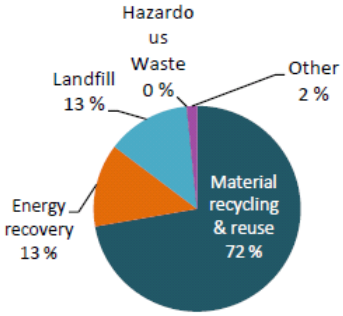

MR 2: Construction Waste Management

LEED intent: To divert construction and demolition debris in landfills and incineration facilities. Redirect recyclable recovered resources back to the manufacturing process and reusable material to appropriate sites.

Result: HÅG H05 has defined waste management for 85% (13% for Energy recovery and 72% for Material recycling & reuse) of the product's components and materials.

LEED points: Gives 2 points (out of 2)

MR 4: Recycled Content

LEED intent: To increase demand for building products that incorporate recycled content materials, thereby reducing impacts resulting from extraction and processing of virgin materials.

Result: The HÅG H05 contains 37 % post consumer recycled materials.

LEED points: Gives 2 points (out of 2)

MR 5: Regional Materials

LEED intent: To increase demand for building materials and product that are extracted and manufactured within the region, thereby supporting the regional economy and reducing the environmental impact resulting from transportation.

Result: All HÅG products are manufactured at Røros, Norway. For most building projects in Norway its possible to have 1 LEED point - bur for the rest of Europe we do not fulfill the requirements.

LEED points: Can give 1 point (out of 2) if products are manufactured within a 500 miles/800 km of building project.

Indoor Environmental Quality (IEQ)

IEQ 4.5: Low-Emitting Materials

LEED intent: To reduce the quantity of indoor air contaminants that are odorous, irritating and harmful to the comfort and well-being of installers and occupants.

Result: HÅG H05 is GREENGUARD certified.

LEED points: Gives 1 point (out of 1)